

PLAN SHOWING THE PROPOSED CONSTRUCTION OF A
 RESIDENTIAL BUILDING AT DOOR No:40 (Part),
 MANNAR NAIDU STREET, RS.No:123/1 (Part), T.S.NO:98/4
 BLOCK No:8, CHINNACHEMBARAMBAKKAM VILLAGE,
 PERUMBUR-PURASAIYAKKAM TALUK.

SCALE 1:100

A/17413/409/94

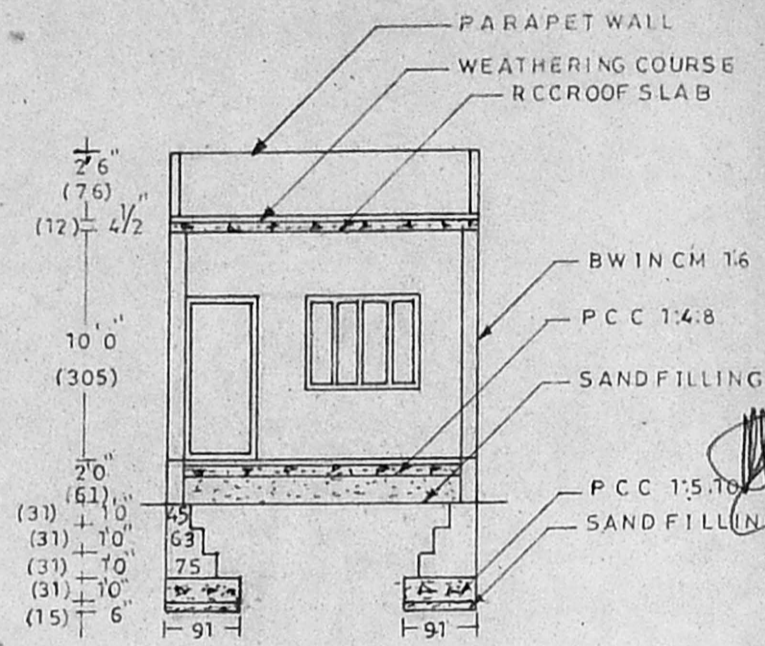
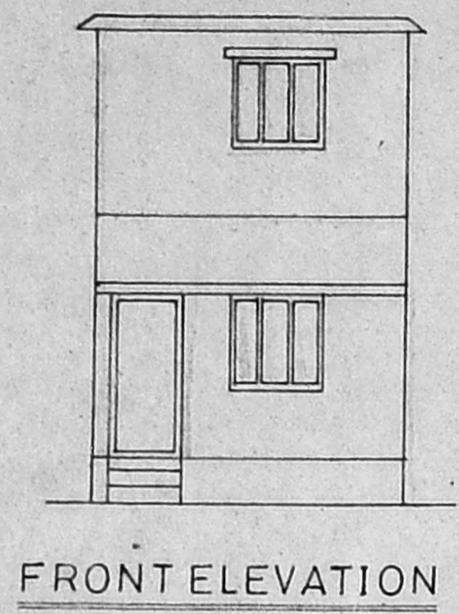
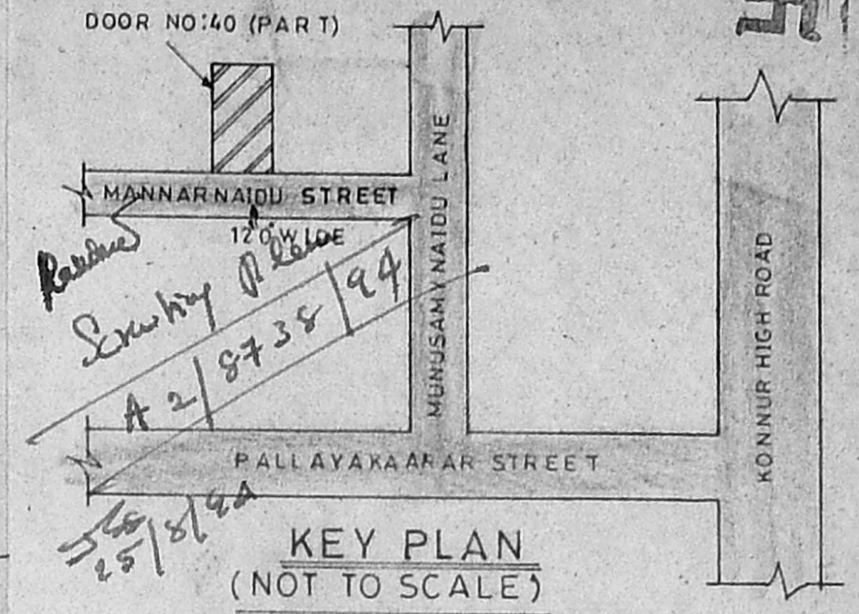
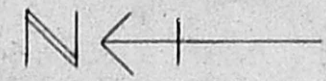

SECTION ON AB

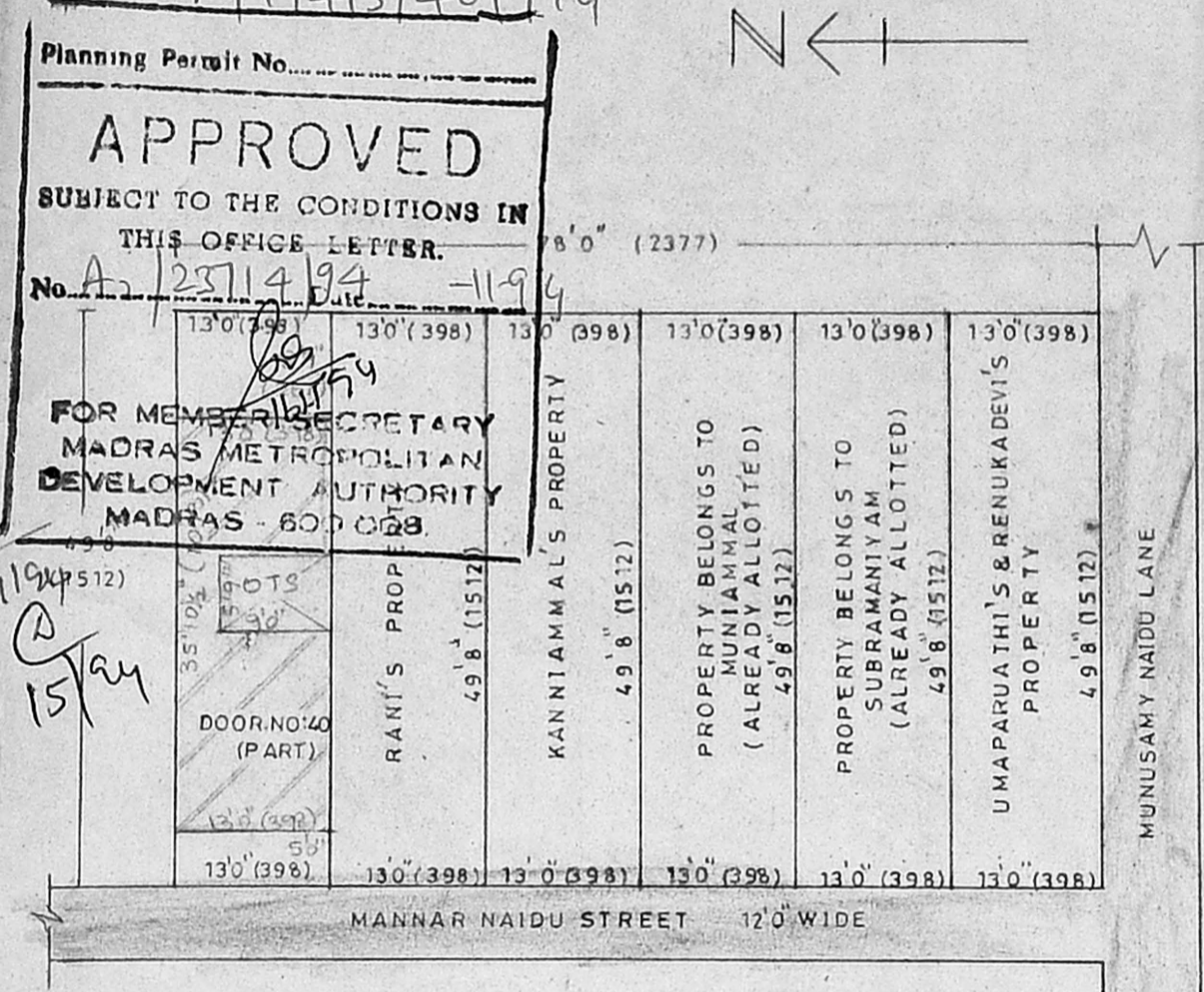

SITE AND SUB DIVISION PLAN

SCALE 1:200 FAMILY PARTITION

SPECIFICATION
 FOUNDATION IN P.C.C 1:5:10 OVER SANDFILLING. BASEMENT AND SUPER STRUCTURE IN BRICKWORK IN CM 1:6. FLOORING IN P.C.C 1:4:8 AND FLOOR FINISH WITH CM 1:3. PLASTERING IN CM 1:3. ROOF SLAB IN R.C.C 1:2:4 MIX 12cm THICK. WEATHERING PROVIDED OVER ROOF SLAB-PARAPET WALL 76 cm HEIGHT.

JOINERY DETAILS IN CM

D	DOOR	91 X 213
D ₁	DOOR	87 X 213
W	WINDOW	152 X 122
W ₁	WINDOW	122 X 122
W ₂	WINDOW	122 X 91
V	VENTILATOR	91 X 61

AREA DETAILS

	SQFT	SQM
PLOT AREA	646	60
PLINTH AREA	419	39
PLOT COVERAGE	64.86 %	

REFERENCE

PROPOSED	
DEMOLITION	
ROAD	
BOUNDARY	

(Signature)
 (T SEKAR)
 OWNER

(Signature)
 P. ARUL, D.C.E.,
 Consulting Civil Engineer,
 Regd. No. 471
 Class-II Licensed Surveyor,
 CORPORATION OF MADRAS,
 111, Bazaar Road, Saidapet,
 MADRAS-600015.

LICENSED SURVEYOR

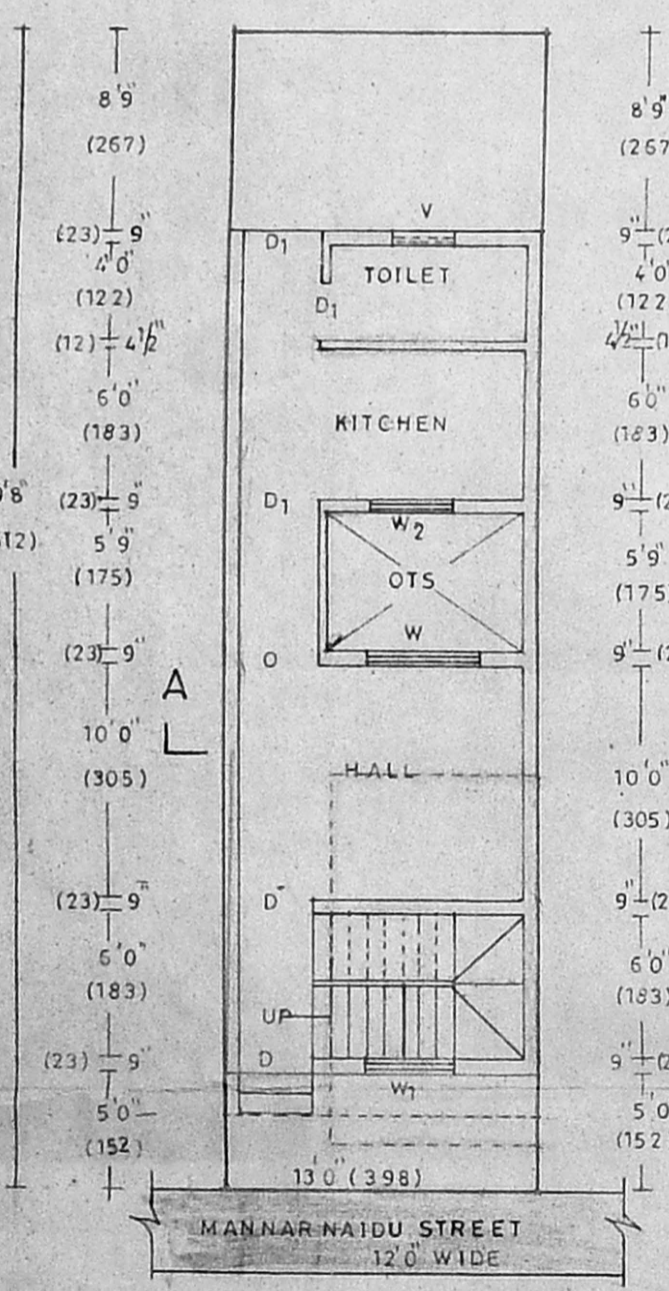

SITE & GROUND FLOOR PLAN

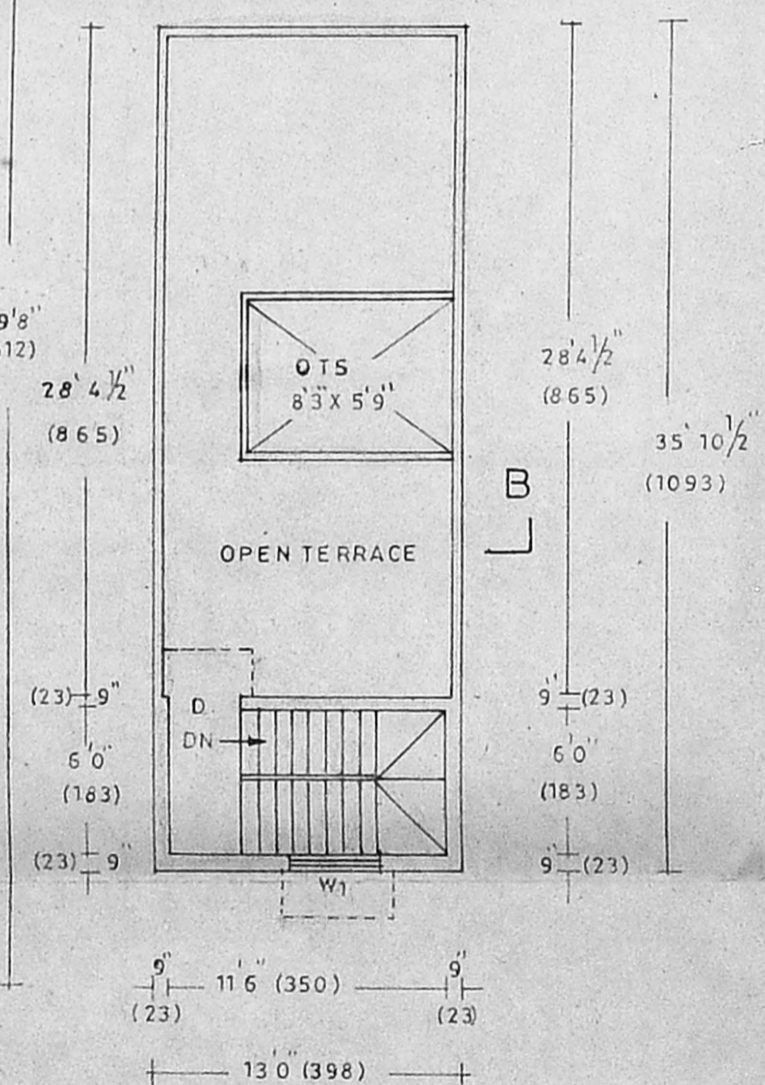

TERRACE FLOOR PLAN

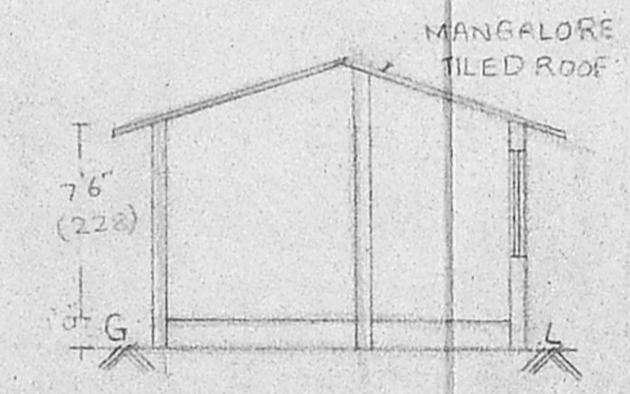

SECTION ON XY

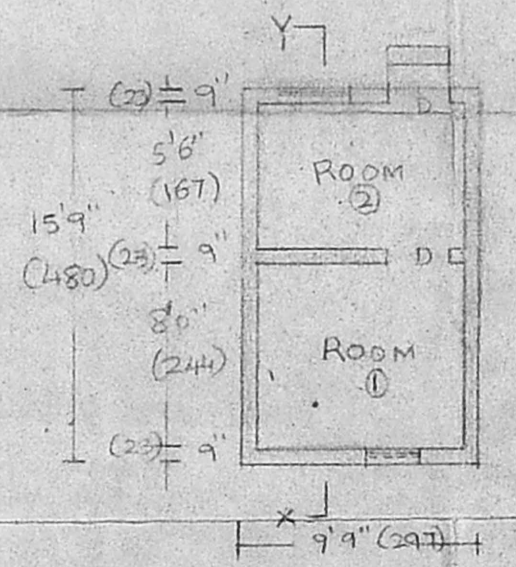

DEMOLITION PLAN